

SMALL AREA PLAN 11 PUBLIC MEETING

MARCH 25, 2025 | 6-7:30PM

CCBC ESSEX

Administration Building
1st Floor Lecture Hall
7201 Rossville Blvd.

Parking in Lot 5

Baltimore County's Small Area Plans provide area-specific recommendations for achieving and refining the goals of the Master Plan 2030. Join us for a discussion about the future of our communities!



<https://small-area-plans-bc-gis.hub.arcgis.com/pages/middle-river>

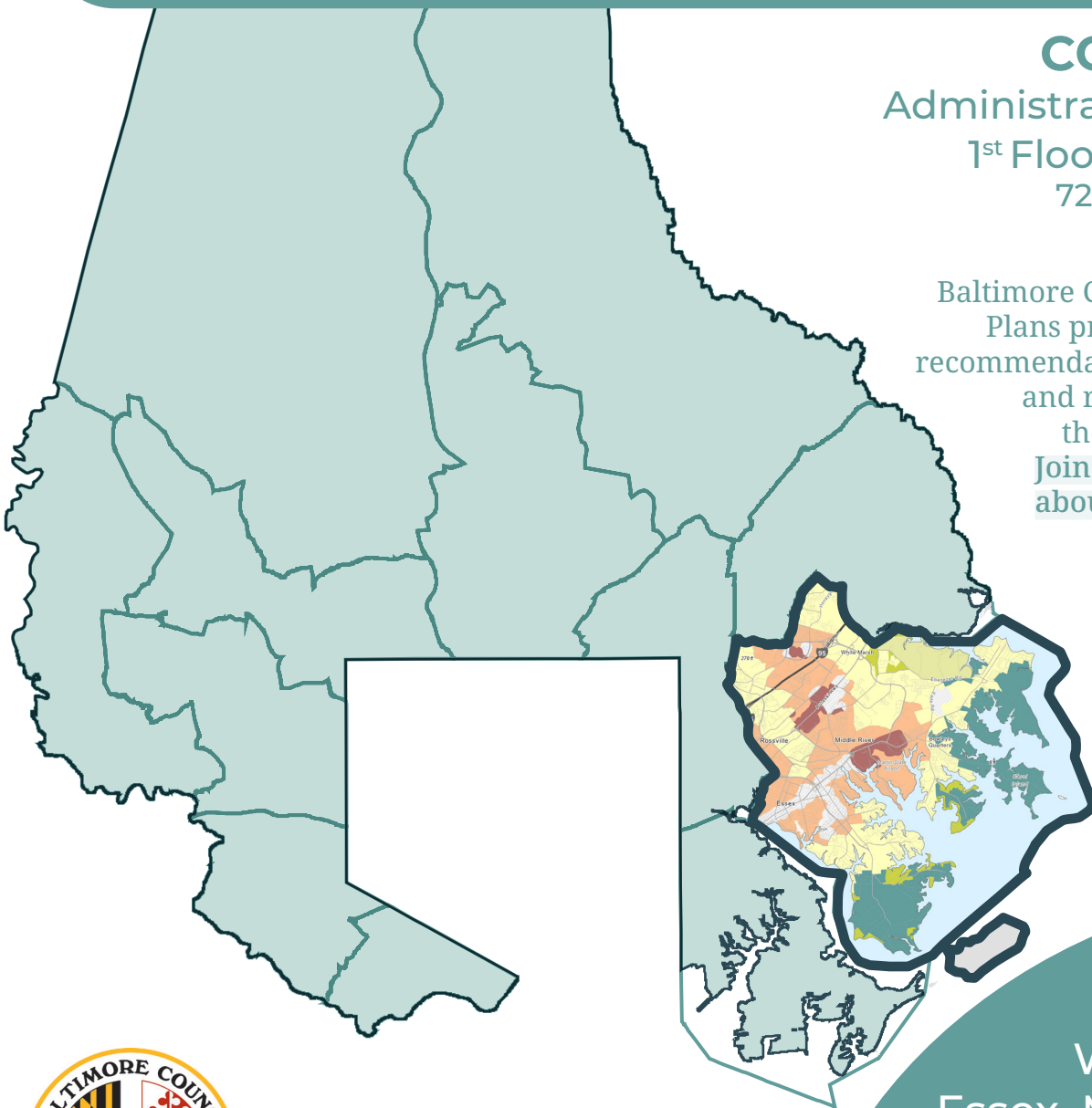

Baltimore County
Department of Planning
planning@baltimorecountymd.gov
410-887-3211

**Area 11
Subareas:**
White Marsh,
Essex, Middle River,
Bowleys Quarters,
and Rossville